Your New Routine

Sycle AI Note Tools reduce the routine documentation burden

THE OLD WAY

Typing notes from memory long after the patient has left



THE NEW WAY

Use AI tools to enter and complete notes faster, even during the appointment

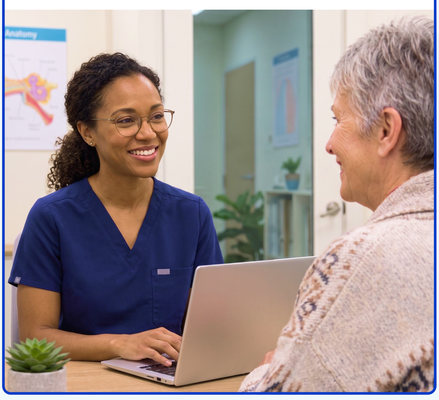

How AI fits into your day

1 Enter notes

AI Note Dictation

Speak your notes directly into the outcomes section

AI Full Appointment Transcription

Records and transcribes entire appointments into your notes

2 Complete notes

AI Note Summary

Corrects misspellings, restructures information, and polishes your note

Review and make any edits to your final note

Tip: Use AI Note tools together at entry and completion to reduce editing time



3 Finish notes

Cross documentation off your to-do list

Ready to get started with AI?

Contact us